

MONTHLY MEMBERSHIP PROGRESS REPORT

LOCATION ILLINOIS

District 1 J

Results as of: 3/31/2023

Clubs			
RESULTS FOR 2022-2023			
QUARTER	NEW CLUB GOAL	NEW CLUBS	DROPPED CLUBS
JULY/AUG/SEPT	1	0	0
OCT/NOV/DEC	1	0	0
JAN/FEB/MAR	1	0	0
APR/MAY/JUNE	1	0	0

Members			
RESULTS FOR 2022-2023			
QUARTER	MEMBER GROWTH NET GOAL	MEMBER GROWTH ACTUAL	DROPPED MEMBERS ACTUAL (including transfers)
JULY/AUG/SEPT	2	44	37
OCT/NOV/DEC	2	49	28
JAN/FEB/MAR	2	56	46
APR/MAY/JUNE	2	0	0

GOALS AND ACTUAL NEW CLUBS CUMULATIVE



GOALS AND ACTUAL MEMBERS CUMULATIVE

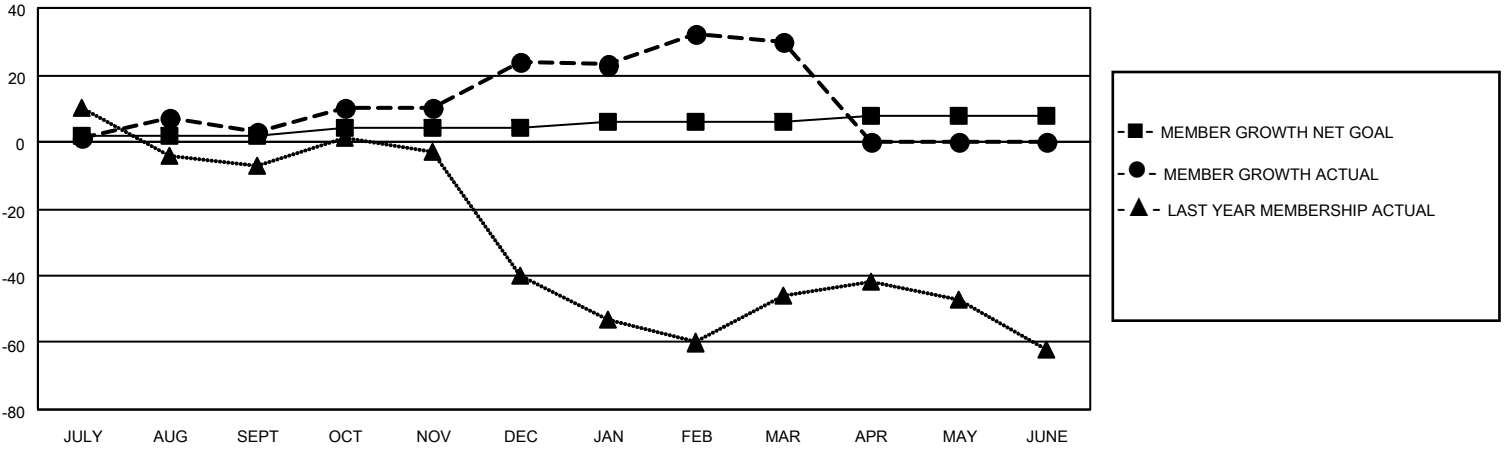

DROPPED CLUBS: 0	37 CLUBS OF 56 ADDED 1 OR MORE NEW MEMBERS	<p style="text-align: center;"><u>GENDER DISTRIBUTION</u></p> <table style="width: 100%; border-collapse: collapse;"> <tr> <td style="width: 60%;">MALE</td> <td style="text-align: right;">1,521 (74.30%)</td> </tr> <tr> <td>FEMALE</td> <td style="text-align: right;">525 (25.65%)</td> </tr> <tr> <td>NON BINARY</td> <td style="text-align: right;">0 (0.00%)</td> </tr> <tr> <td>PREFER NOT TO ANSWER</td> <td style="text-align: right;">1 (0.05%)</td> </tr> </table>	MALE	1,521 (74.30%)	FEMALE	525 (25.65%)	NON BINARY	0 (0.00%)	PREFER NOT TO ANSWER	1 (0.05%)				
MALE	1,521 (74.30%)													
FEMALE	525 (25.65%)													
NON BINARY	0 (0.00%)													
PREFER NOT TO ANSWER	1 (0.05%)													
<p style="text-align: center;"><u>DROPPED MEMBERS</u></p> <table style="width: 100%; border-collapse: collapse;"> <tr> <td style="width: 70%;">DECEASED</td> <td style="text-align: right;">19</td> </tr> <tr> <td>CLUB CANCELLED</td> <td style="text-align: right;">0</td> </tr> <tr> <td>OTHER</td> <td style="text-align: right;">92</td> </tr> <tr> <td style="border-top: 1px solid black;">TOTAL</td> <td style="text-align: right; border-top: 1px solid black;">111</td> </tr> </table>	DECEASED	19	CLUB CANCELLED	0	OTHER	92	TOTAL	111	<p style="color: blue; text-decoration: underline;">CLICK HERE FOR CUMULATIVE MEMBERSHIP DATA</p>	<table style="width: 100%; border-collapse: collapse;"> <tr> <td style="width: 60%;">TOTAL FAMILY UNIT MEMBERS</td> <td style="text-align: right;">201</td> </tr> <tr> <td>FAMILY MEMBERS PAYING HALF DUES</td> <td style="text-align: right;">105</td> </tr> </table>	TOTAL FAMILY UNIT MEMBERS	201	FAMILY MEMBERS PAYING HALF DUES	105
DECEASED	19													
CLUB CANCELLED	0													
OTHER	92													
TOTAL	111													
TOTAL FAMILY UNIT MEMBERS	201													
FAMILY MEMBERS PAYING HALF DUES	105													